

31799 Filed This 28 day of June 1971
And Recorded in Vol. 4K Page 99 at 4:46 P.

Ollie Farnsworth

Register Mesne Conveyance Greenville County, S. C.

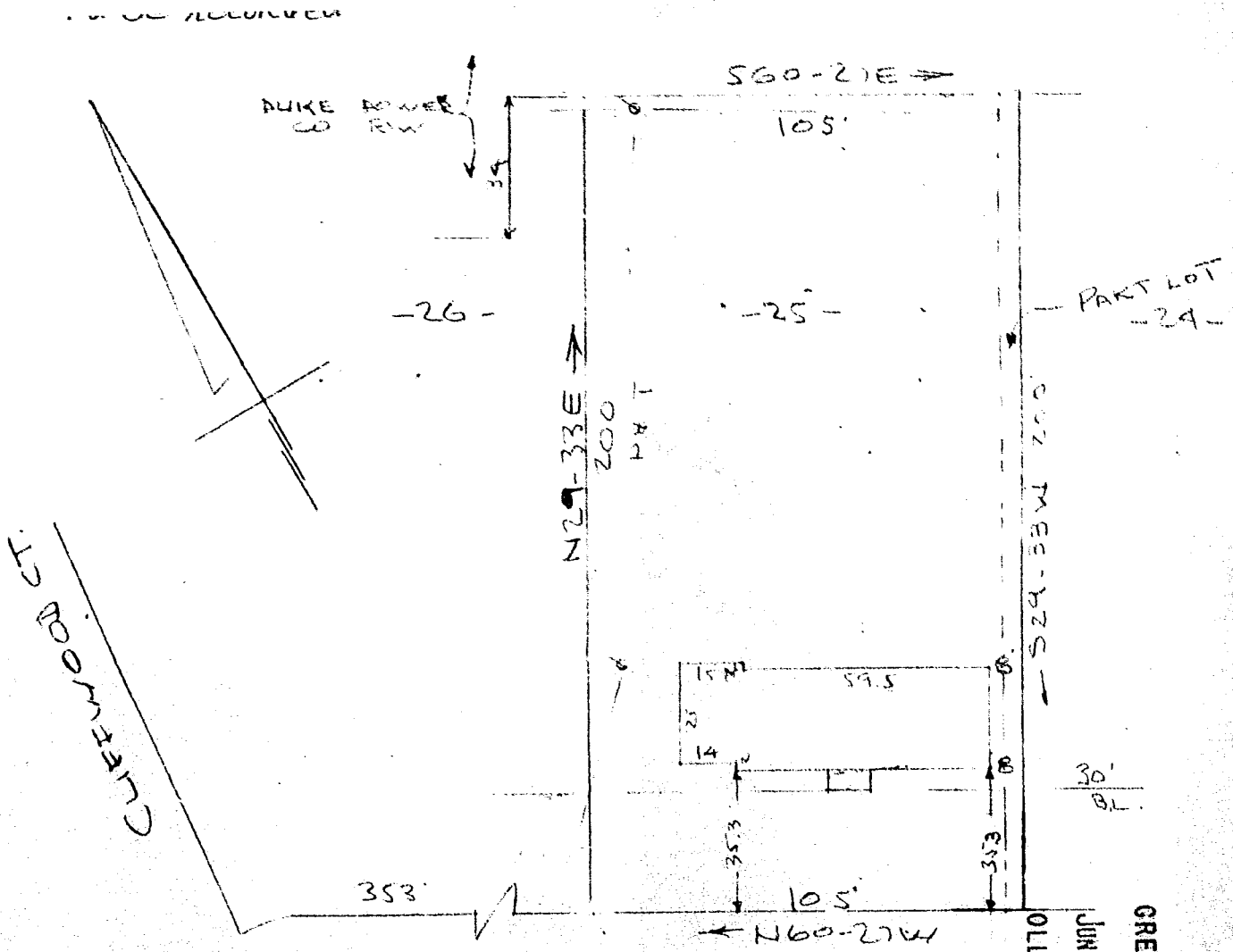

HAVENDALE DRIVE
WATER & SEWER IN ST. R.

PROPERTY OF
WALTER GERALD DANIEL
NEAR GREENVILLE, S. C.
SCALE: 1" = 40'
24 MAY 1971

OLLIE FARNSWORTH
R.M.C. S.C.
JUN 28 4 46 PM '71
FILED
GREENVILLE CO. S.C.

This is to certify that on the 24th day of May 1971, I surveyed the property shown on this plat, being known as lot 25 on plat of STONEWOOD and recorded in the RMC Office Greenville County, S.C., in Plat Book "4K" at Page 16; and that the property lines, walls and buildings are as shown hereon, and that the walls and buildings located on said lot do not encroach or project on adjacent street or property, and that no adjacent walls or buildings encroach or project on said premises, and no power lines cross this property except as shown hereon. Also being known as PROPERTY WALTER GERALD DANIEL and recorded in Plat Book 4K at Page 19,

RECORDING FEE
PAID \$ 504

JUN 28 1971
31799

R. B. Bruce
R. B. Bruce, RLS #1952

CAROLINA SURVEYING COMPANY
Greenville, S. C.